



# Division of State Patrol Regions Map

## Spoooner Post

Capt. Jeffrey J. Frenette, Commander  
W7102 Green Valley Rd.  
Spoooner, WI 54801  
Telephone (715) 635-2141  
Fax (715) 635-6373

## Eau Claire Post

Capt. Jeffrey J. Frenette, Commander  
Lt. Jeffrey D. Lorentz, Executive Officer  
5005 Hwy 53 South  
Eau Claire, WI 54701-8846  
Telephone (715) 839-3800  
Fax (715) 839-3841

## Wisconsin State Patrol Academy

Capt. Christopher M. Neuman, Director  
of Training  
Lt. Gerald Voight, Executive Officer  
95 S. 10<sup>th</sup> Ave.  
Ft. McCoy, WI 54656-5168  
Telephone (608) 269-2500  
Fax (608) 269-5681

## Tomah Post

Capt. Charles R. Teasdale, Commander  
Lt. Paul Matl, Executive Officer  
(I-90, Tomah Exit Hwy. 131)  
23928 Lester McMullen Dr.  
Tomah, WI 54660-5376  
Telephone (608) 374-0513  
Fax (608) 374-0599

## DeForest Post

Capt. Charles R. Teasdale, Commander  
Lt. Brad Altman, Executive Officer  
911 W North St.  
DeForest, WI 53532-1971  
Telephone (608) 846-8500  
Fax (608) 846-8523

## Division Headquarters

Stephen Fitzgerald, Superintendent  
Benjamin H. Mendez, Colonel  
4802 Sheboygan Ave., Rm. 551, P.O. Box 7912  
Madison, WI 53707-7912  
Telephone (608) 266-3212  
Fax (608) 267-4495

## Wausau Post

Capt. Nicholas R. Wanink, Commander  
2805 Martin Ave.  
Wausau, WI 54401-7172  
Telephone (715) 845-1143  
Fax (715) 848-9255

## Fond du Lac Post

Capt. Nick Scorcio, Jr., Commander  
Lt. Tony Burrell, Executive  
Officer  
851 S. Rolling Meadows Dr.  
P.O. Box 984  
Fond du Lac, WI 54936-9927  
Telephone (920) 929-3700  
Fax (920) 929-7666

## Waukesha Post

Capt. Timothy L. Carnahan,  
Commander  
Lt. James M. Kicmol, Executive Officer  
21115 East Moreland Blvd.  
Waukesha, WI 53186-2985  
Telephone (262) 785-4700  
Fax (262) 785-4723

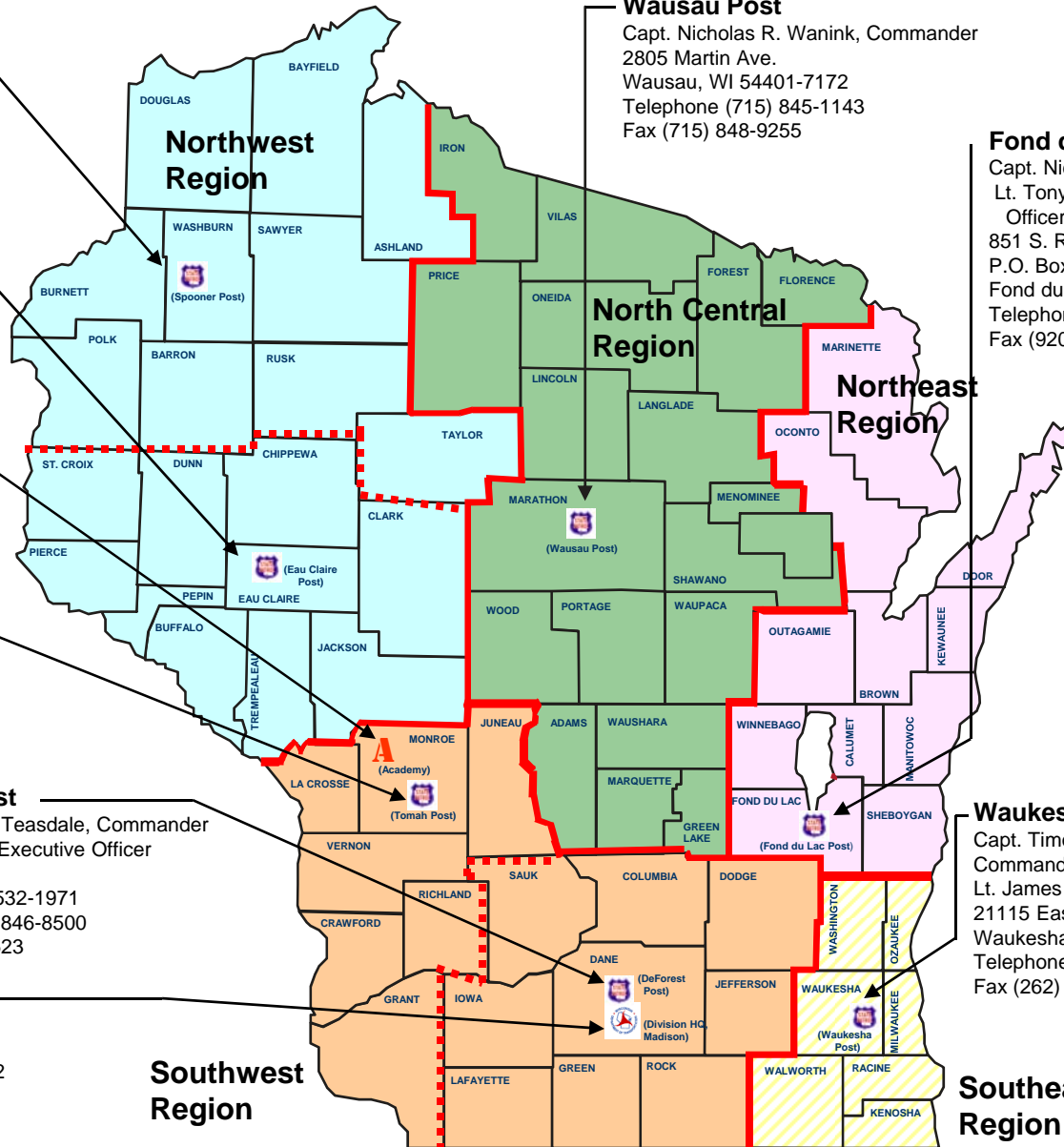

## Southwest Region

## Southeast Region