

# SEGMENT 2 CTH F (NORTH) TO CTH F (SOUTH)



**NO BUILD  
ALTERNATIVE**



**NORTH  
ALTERNATIVE**

**LEGEND**

- HOLD SOUTH RIGHT-OF-WAY AND WIDEN TO THE NORTH
- X BUILDING IMPACTED

SIDE ROAD RIGHT-OF-WAY NEEDS AND IMPACTS NOT SHOWN

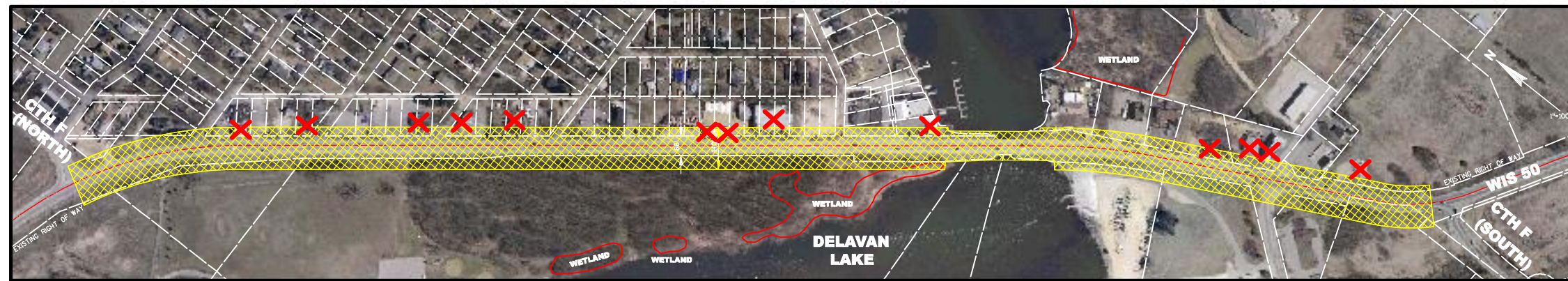

**CENTER  
ALTERNATIVE**

**LEGEND**

- HOLD EXISTING CENTERLINE AND WIDEN TO THE NORTH & SOUTH (140')
- X BUILDING IMPACTED

SIDE ROAD RIGHT-OF-WAY NEEDS AND IMPACTS NOT SHOWN



**SOUTH  
ALTERNATIVE**

**LEGEND**

- HOLD NORTH RIGHT-OF-WAY AND WIDEN TO THE SOUTH
- X BUILDING IMPACTED

SIDE ROAD RIGHT-OF-WAY NEEDS AND IMPACTS NOT SHOWN