



II. CRASHES

This section includes various subsets of crashes, including:

- Type of Crash
- Citations Issued
- County and Municipality
- Construction Zone
- Economic Loss
- Fixed Objects Struck
- Manner of Collision
- Reporting Agency
- Weather, Road and Light Conditions



Crashes by Month and Severity by Urban.Rural Location with Total Injured and Total Killed

Month	Severity									TOTAL			Total	
	Fatal			Injury			Property Damage			Rural	Urban	Total	Persons Killed	Persons Injured
	Rural	Urban	Total	Rural	Urban	Total	Rural	Urban	Total					
January	34	9	43	1,248	1,614	2,862	4,206	4,378	8,584	5,488	6,001	11,489	52	3,973
February	27	9	36	1,092	1,642	2,734	3,559	4,450	8,009	4,678	6,101	10,779	42	3,760
March	37	15	52	1,075	1,555	2,630	3,088	3,743	6,831	4,200	5,313	9,513	58	3,722
April	46	8	54	1,162	1,620	2,782	2,632	3,025	5,657	3,840	4,653	8,493	63	3,912
May	41	13	54	1,304	1,809	3,113	2,955	3,233	6,188	4,300	5,055	9,355	63	4,286
June	42	17	59	1,431	1,811	3,242	2,981	3,311	6,292	4,454	5,139	9,593	60	4,646
July	51	24	75	1,389	1,807	3,196	2,544	3,078	5,622	3,984	4,909	8,893	84	4,558
August	48	13	61	1,299	1,888	3,187	2,492	3,438	5,930	3,839	5,339	9,178	66	4,561
September	53	19	72	1,252	1,826	3,078	2,797	3,250	6,047	4,102	5,095	9,197	82	4,361
October	44	13	57	1,214	1,751	2,965	4,421	3,595	8,016	5,679	5,359	11,038	66	4,112
November	40	9	49	1,181	1,558	2,739	5,780	3,935	9,715	7,001	5,502	12,503	55	3,816
December	35	8	43	1,497	2,023	3,520	5,535	5,994	11,529	7,067	8,025	15,092	46	4,969
TOTAL	498	157	655	15,144	20,904	36,048	42,990	45,430	88,420	58,632	66,491	125,123	737	50,676

Urban area = an incorporated area with a population of 5,000 or more.

Rural area = an unincorporated area or an incorporated area with a population under 5,000.

Percent of Crashes by Severity and Time of Day

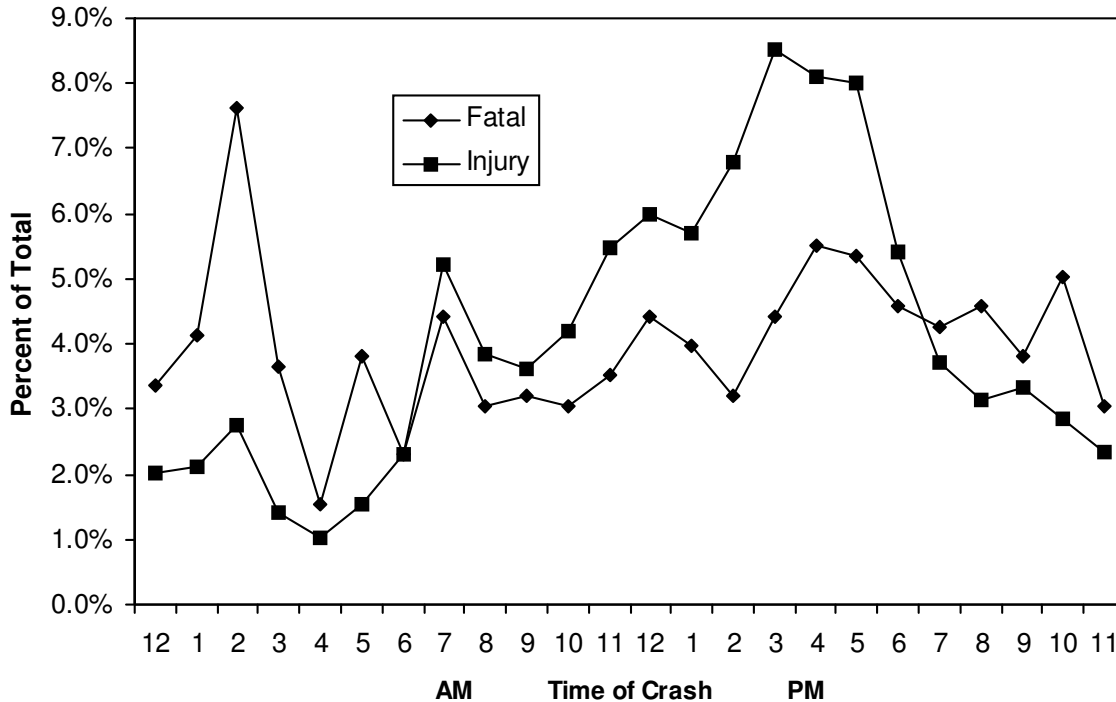

Crashes by Time of Day and Day of Week

Time of Day	Sunday				Monday				Tuesday				Wednesday				Thursday				Friday				Saturday				TOTAL						
	Ftl	Inj	PD	Tot	Ftl	Inj	PD	Tot	Ftl	Inj	PD	Tot	Ftl	Inj	PD	Tot	Ftl	Inj	PD	Tot	Ftl	Inj	PD	Tot	Ftl	Inj	PD	Tot	Ftl	Inj	PD	Tot	Ftl	Inj	PD
12-1 AM	3	186	449	638	2	75	201	278	3	57	141	201	4	74	205	283	2	73	203	278	2	86	253	341	6	178	446	630	22	729	1,898	2,649			
1-2 AM	9	201	462	672	4	59	192	255	3	50	144	197	2	64	178	244	1	86	212	299	3	116	225	344	5	183	445	633	27	759	1,858	2,644			
2-3 AM	18	295	668	981	2	71	213	286	2	71	149	222	2	68	204	274	2	91	225	318	10	113	286	409	14	285	561	860	50	994	2,306	3,350			
3-4 AM	9	176	383	568	3	42	135	180	0	30	113	143	2	43	101	146	2	36	125	163	1	56	168	225	7	127	348	482	24	510	1,373	1,907			
4-5 AM	2	90	251	343	1	53	176	230	0	39	147	186	0	40	154	194	4	38	161	203	1	36	177	214	2	72	236	310	10	368	1,302	1,680			
5-6 AM	5	78	219	302	2	87	416	505	6	89	323	418	4	66	360	430	1	66	353	420	2	78	317	397	5	88	290	383	25	552	2,278	2,855			
6-7 AM	2	53	210	265	2	135	561	698	3	127	528	658	3	148	583	734	3	146	581	730	2	144	482	628	0	79	322	401	15	832	3,267	4,114			
7-8 AM	2	108	281	391	5	307	857	1,169	5	337	838	1,180	6	375	905	1,286	4	340	826	1,170	3	304	747	1,054	4	112	281	397	29	1,883	4,735	6,647			
8-9 AM	2	125	324	451	2	204	592	798	3	235	567	805	0	259	664	923	4	229	571	804	3	213	536	752	6	126	347	479	20	1,391	3,601	5,012			
9-10 AM	3	157	367	527	6	202	416	624	4	170	412	586	1	178	452	631	4	169	427	600	0	218	485	703	3	211	443	657	21	1,305	3,002	4,328			
10-11 AM	1	195	492	688	1	230	476	707	1	212	435	648	4	179	433	616	2	196	392	590	4	236	526	766	7	263	565	835	20	1,511	3,319	4,850			
11-12 PM	4	280	556	840	2	231	543	776	2	292	599	893	3	267	613	883	3	230	535	768	5	310	698	1,013	4	360	689	1,053	23	1,970	4,233	6,226			
12-1 PM	6	238	516	760	1	290	555	846	5	292	560	857	2	291	574	867	2	288	565	855	3	379	731	1,113	10	376	651	1,037	29	2,154	4,152	6,335			
1-2 PM	3	247	454	704	3	271	573	847	2	294	559	855	4	285	580	869	1	254	461	716	5	338	766	1,109	8	365	639	1,012	26	2,054	4,032	6,112			
2-3 PM	3	285	550	838	2	358	665	1,025	2	331	620	953	1	366	686	1,053	5	340	588	933	5	407	836	1,248	3	361	634	998	21	2,448	4,579	7,048			
3-4 PM	3	271	568	842	5	461	902	1,368	3	471	999	1,473	3	472	930	1,405	7	489	873	1,369	7	551	1,062	1,620	1	356	648	1,005	29	3,071	5,982	9,082			
4-5 PM	4	294	537	835	5	430	808	1,243	10	451	995	1,456	6	452	895	1,353	1	453	864	1,318	4	517	1,013	1,534	6	327	589	922	36	2,924	5,701	8,661			
5-6 PM	4	288	606	898	2	402	1,040	1,444	4	443	1,138	1,585	3	462	1,086	1,551	10	488	1,070	1,568	7	519	1,167	1,693	5	290	695	990	35	2,892	6,802	9,729			
6-7 PM	6	249	663	918	3	264	755	1,022	2	282	750	1,034	2	260	787	1,049	5	301	733	1,039	6	332	981	1,319	6	264	635	905	30	1,952	5,304	7,286			
7-8 PM	6	198	593	797	2	176	505	683	6	173	537	716	2	185	521	708	3	183	519	705	5	208	724	937	4	216	550	770	28	1,339	3,949	5,316			
8-9 PM	5	181	549	735	3	147	480	630	4	163	521	688	4	144	496	644	6	139	536	681	5	187	648	840	3	173	597	773	30	1,134	3,827	4,991			
9-10 PM	9	158	547	714	3	139	464	606	1	155	488	644	4	181	485	670	2	160	506	668	2	215	687	904	4	190	627	821	25	1,198	3,804	5,027			
10-11 PM	3	130	342	475	1	106	345	452	7	112	403	522	4	143	405	552	5	130	372	507	6	218	573	797	7	186	562	755	33	1,025	3,002	4,060			
11-12 AM	2	80	317	399	2	76	223	301	3	94	246	343	1	106	302	409	2	100	296	398	3	190	509	702	7	198	501	706	20	844	2,394	3,258			
Unknown	2	45	339	386	3	22	207	232	2	19	184	205	4	22	186	212	7	19	226	252	3	31	233	267	6	51	345	402	27	209	1,720	1,956			
TOTAL	116	4,608	11,243	15,967	67	4,838	12,300	17,205	83	4,989	12,396	17,468	71	5,130	12,785	17,986	88	5,044	12,220	17,352	97	6,002	14,830	20,929	133	5,437	12,646	18,216	655	36,048	88,420	125,123			

2007 WISCONSIN TRAFFIC CRASH FACTS

Ftl = fatal Inj = injury PD = property damage Tot = total

Crashes by Crash Type and Severity with Total Killed, Total Injured by Urban/Rural Location

Collision of a motor vehicle with:	Fatal Crashes			Injury Crashes			Property Damage Crashes			Total Crashes			Total	
	Rur	Urb	Tot	Rur	Urb	Tot	Rur	Urb	Tot	Rur	Urb	Tot	Persons Killed	Persons Injured
Motor vehicle in transit	222	65	287	6,302	15,928	22,230	11,260	31,329	42,589	17,784	47,322	65,106	341	33,942
Fixed object	159	50	209	5,377	2,282	7,659	10,749	7,082	17,831	16,285	9,414	25,699	229	9,416
Deer	13	1	14	477	38	515	15,990	1,458	17,448	16,480	1,497	17,977	14	591
Parked motor vehicle	4	1	5	108	491	599	1,079	4,592	5,671	1,191	5,084	6,275	6	716
Overturn	63	9	72	2,080	289	2,369	1,872	206	2,078	4,015	504	4,519	78	3,075
Other noncollision	8	2	10	304	268	572	496	237	733	808	507	1,315	10	653
Pedestrian	17	26	43	143	851	994	4	19	23	164	896	1,060	43	1,057
Other object - not fixed	4	0	4	94	73	167	484	246	730	582	319	901	4	197
Bicycle	4	2	6	103	637	740	2	22	24	109	661	770	6	761
Other animal	0	0	0	92	7	99	501	34	535	593	41	634	0	114
Fire/explosion	0	0	0	10	1	11	331	124	455	341	125	466	0	12
Jackknife	0	0	0	7	2	9	122	12	134	129	14	143	0	10
Motor vehicle in transport on other roadway	2	0	2	28	23	51	40	34	74	70	57	127	3	92
Immersion	0	1	1	4	0	4	33	9	42	37	10	47	1	4
Train	2	0	2	9	5	14	11	9	20	22	14	36	2	15
Unknown	0	0	0	6	9	15	16	17	33	22	26	48	0	21
TOTAL	498	157	655	15,144	20,904	36,048	42,990	45,430	88,420	58,632	66,491	125,123	737	50,676

Rural = an unincorporated area or an incorporated area with a population under 5,000.

Urban = and incorporated area with a population of 5,000 or more.

Note: Crash type is based on the first harmful event in a crash, which is defined as the first occurrence of injury or property damage.

Crashes by Municipality Type and Severity

Municipality	Severity			TOTAL
	Fatal	Injury	Property Damage	
City	142	19,954	43,961	64,057
Town	468	12,838	36,246	49,552
Village	45	3,256	8,213	11,514
TOTAL	655	36,048	88,420	125,123

Hit and Run Crashes by Location Type and Severity

Location	Severity			TOTAL
	Fatal	Injury	Property Damage	
Intersection	10	1,328	3,939	5,277
Non-Intersection	19	1,440	7,893	9,352
Parking Lot	1	158	3,208	3,367
Private Property	0	50	703	753
TOTAL	30	2,976	15,743	18,749

Crash totals are higher on this report than elsewhere in the book because they include parking lot locations and private property.

Crashes by Location Type and Severity

Location	Severity			TOTAL
	Fatal	Injury	Property Damage	
Intersection	151	17,003	29,224	46,378
Non-Intersection	504	19,045	59,196	78,745
Parking Lot	4	993	9,321	10,318
Private Property	6	360	1,938	2,304
TOTAL	665	37,401	99,679	137,745

Crash totals are higher on this report than elsewhere in the book because they include parking lot locations and private property.

Crashes by County and Highway Class by Severity

County	Local Street/Road				County Highway				State Highway				Interstate System				TOTAL				Vehicle Registr.*	Licensed Drivers**
	Ftl	Inj	PD	Tot	Ftl	Inj	PD	Tot	Ftl	Inj	PD	Tot	Ftl	Inj	PD	Tot	Ftl	Inj	PD	Tot		
Adams	0	40	104	144	1	39	52	92	1	42	142	185	0	0	0	0	2	121	298	421	26,329	15,439
Ashland	2	30	79	111	0	7	6	13	0	30	113	143	0	0	0	0	2	67	198	267	17,063	11,979
Barron	4	126	284	414	2	45	56	103	1	74	123	198	0	0	0	0	7	245	463	715	52,415	35,486
Bayfield	3	24	66	93	2	22	31	55	0	32	107	139	0	0	0	0	5	78	204	287	18,931	12,262
Brown	10	702	1,335	2,047	6	49	172	227	5	466	894	1,365	1	43	91	135	22	1,260	2,492	3,774	233,096	170,938
Buffalo	0	22	39	61	2	25	33	60	0	51	98	149	0	0	0	0	2	98	170	270	17,750	11,058
Burnett	0	47	59	106	0	18	32	50	0	29	105	134	0	0	0	0	0	94	196	290	19,656	13,214
Calumet	1	79	194	274	2	34	94	130	1	74	264	339	0	0	0	0	4	187	552	743	45,038	32,974
Chippewa	2	124	302	428	2	95	144	241	4	119	337	460	0	0	0	0	8	338	783	1,129	66,166	44,738
Clark	2	51	146	199	2	25	75	102	2	69	173	244	0	0	0	0	6	145	394	545	36,832	22,670
Columbia	4	76	302	382	4	66	227	297	7	131	606	744	1	65	204	270	16	338	1,339	1,693	61,747	42,121
Crawford	3	30	90	123	0	8	29	37	1	77	200	278	0	0	0	0	4	115	319	438	18,430	12,026
Dane	18	1,733	3,956	5,707	7	189	636	832	16	902	2,072	2,990	5	198	523	726	46	3,022	7,187	10,255	426,106	339,924
Dodge	2	172	437	611	7	98	314	419	5	223	564	792	0	0	0	0	14	493	1,315	1,822	94,828	63,880
Door	2	57	231	290	2	41	166	209	1	76	223	300	0	0	0	0	5	174	620	799	37,712	23,434
Douglas	2	103	289	394	1	21	63	85	2	108	246	356	0	9	21	30	5	241	619	865	46,921	32,798
Dunn	1	63	193	257	3	49	167	219	1	88	338	427	0	46	183	229	5	246	881	1,132	43,221	28,760
Eau Claire	2	291	839	1,132	0	39	137	176	6	169	483	658	1	43	173	217	9	542	1,632	2,183	90,146	67,523
Florence	0	8	30	38	0	8	22	30	1	9	47	57	0	0	0	0	1	25	99	125	6,759	3,956
Fond Du Lac	6	265	703	974	5	86	262	353	5	312	741	1,058	0	0	0	0	16	663	1,706	2,385	106,380	73,583
Forest	0	8	27	35	0	13	27	40	1	27	94	122	0	0	0	0	1	48	148	197	11,944	7,047
Grant	2	94	328	424	3	41	190	234	5	131	474	610	0	0	0	0	10	266	992	1,268	54,255	35,044
Green	1	109	252	362	0	46	133	179	4	88	270	362	0	0	0	0	5	243	655	903	39,781	27,347
Green Lake	1	35	123	159	0	30	139	169	2	35	188	225	0	0	0	0	3	100	450	553	22,667	14,392
Iowa	2	33	106	141	2	36	75	113	2	97	220	319	0	0	0	0	6	166	401	573	27,193	17,903
Iron	1	4	13	18	0	2	4	6	1	22	21	44	0	0	0	0	2	28	38	68	8,194	5,222
Jackson	0	38	94	132	1	23	73	97	2	55	129	186	1	39	156	196	4	155	452	611	25,506	13,596
Jefferson	4	136	404	544	4	79	229	312	8	179	427	614	3	38	137	178	19	432	1,197	1,648	87,305	59,105
Juneau	2	40	154	196	0	41	115	156	3	69	261	333	4	61	176	241	9	211	706	926	30,121	19,037
Kenosha	7	622	1,110	1,739	5	170	372	547	3	572	736	1,311	3	61	204	268	18	1,425	2,422	3,865	135,627	115,312
Kewaunee	0	38	64	102	1	29	64	94	3	34	83	120	0	0	0	0	4	101	211	316	24,303	15,397
La Crosse	1	233	829	1,063	1	63	256	320	4	383	967	1,354	0	32	140	172	6	711	2,192	2,909	101,732	77,479
Lafayette	2	27	120	149	0	31	123	154	0	47	203	250	0	0	0	0	2	105	446	553	21,187	12,498
Langlade	1	22	58	81	1	16	37	54	2	39	85	126	0	0	0	0	4	77	180	261	24,579	15,777
Lincoln	0	61	179	240	2	40	125	167	4	63	274	341	0	0	0	0	6	164	578	748	34,314	22,529
Manitowoc	4	257	566	827	3	85	189	277	4	151	376	531	0	35	133	168	11	528	1,264	1,803	90,483	61,724

continued

Crashes by County and Highway Class by Severity

County	Local Street/Road				County Highway				State Highway				Interstate System				TOTAL				Vehicle Registr.*	Licensed Drivers**
	Ftl	Inj	PD	Tot	Ftl	Inj	PD	Tot	Ftl	Inj	PD	Tot	Ftl	Inj	PD	Tot	Ftl	Inj	PD	Tot		
Marathon	7	304	802	1,113	5	113	347	465	11	309	783	1,103	1	17	88	106	24	743	2,020	2,787	141,506	97,382
Marinette	1	102	259	362	4	56	107	167	8	113	225	346	0	0	0	0	13	271	591	875	52,649	32,849
Marquette	0	15	60	75	1	40	99	140	1	32	94	127	0	11	90	101	2	98	343	443	19,677	12,052
Menominee	0	3	1	4	0	2	5	7	0	7	17	24	0	0	0	0	0	12	23	35	980	2,328
Milwaukee	34	4,752	10,252	15,038	0	0	0	0	12	1,950	3,510	5,472	7	979	2,389	3,375	53	7,681	16,151	23,885	647,900	567,609
Monroe	1	78	278	357	1	36	126	163	4	126	474	604	1	47	218	266	7	287	1,096	1,390	47,330	30,425
Oconto	4	80	135	219	2	66	64	132	5	107	165	277	0	0	0	0	11	253	364	628	45,104	28,715
Oneida	4	119	285	408	3	26	89	118	3	87	296	386	0	0	0	0	10	232	670	912	44,309	30,456
Outagamie	4	441	1,007	1,452	5	148	349	502	7	433	913	1,353	0	0	0	0	16	1,022	2,269	3,307	181,820	129,659
Ozaukee	0	177	465	642	2	31	130	163	3	96	250	349	2	56	186	244	7	360	1,031	1,398	80,329	67,265
Pepin	0	7	23	30	0	15	23	38	1	20	43	64	0	0	0	0	1	42	89	132	9,317	5,752
Pierce	1	56	164	221	2	31	39	72	6	84	159	249	0	0	0	0	9	171	362	542	42,327	29,195
Polk	1	77	174	252	4	65	68	137	3	97	155	255	0	0	0	0	8	239	397	644	50,378	34,573
Portage	2	140	417	559	0	73	239	312	3	138	435	576	0	30	138	168	5	381	1,229	1,615	68,776	48,658
Price	0	17	35	52	0	11	12	23	1	42	65	108	0	0	0	0	1	70	112	183	19,084	11,892
Racine	7	758	1,493	2,258	3	52	80	135	5	609	985	1,599	0	53	120	173	15	1,472	2,678	4,165	165,756	137,721
Richland	0	18	101	119	0	30	121	151	1	57	249	307	0	0	0	0	1	105	471	577	19,687	12,899
Rock	6	548	1,384	1,938	4	82	128	214	12	373	715	1,100	3	95	291	389	25	1,098	2,518	3,641	155,137	116,558
Rusk	0	20	62	82	2	20	30	52	1	27	52	80	0	0	0	0	3	67	144	214	17,306	11,340
St. Croix	6	151	515	672	2	92	294	388	4	133	527	664	3	73	222	298	15	449	1,558	2,022	87,129	62,088
Sauk	6	156	486	648	1	60	159	220	7	266	615	888	0	41	114	155	14	523	1,374	1,911	66,695	45,165
Sawyer	0	27	75	102	3	24	51	78	1	54	90	145	0	0	0	0	4	105	216	325	19,491	12,909
Shawano	1	82	331	414	4	50	228	282	4	118	549	671	0	0	0	0	9	250	1,108	1,367	45,156	29,927
Sheboygan	1	260	877	1,138	5	108	311	424	2	177	615	794	2	32	137	171	10	577	1,940	2,527	110,061	83,950
Taylor	1	40	96	137	0	22	114	136	1	39	125	165	0	0	0	0	2	101	335	438	24,561	14,596
Trempealeau	0	55	110	165	0	33	41	74	3	96	154	253	0	1	12	13	3	185	317	505	35,395	21,133
Vernon	0	33	136	169	0	39	99	138	4	98	395	497	0	0	0	0	4	170	630	804	30,976	20,111
Vilas	1	48	120	169	0	29	56	85	1	63	184	248	0	0	0	0	2	140	360	502	28,633	18,605
Walworth	4	205	601	810	1	89	182	272	6	233	517	756	0	36	107	143	11	563	1,407	1,981	110,534	75,388
Washburn	0	23	58	81	1	18	24	43	1	49	142	192	0	0	0	0	2	90	224	316	19,875	13,230
Washington	5	289	792	1,086	1	109	252	362	2	445	1,044	1,491	0	0	0	0	8	843	2,088	2,939	123,698	97,779
Waukesha	13	1,093	2,739	3,845	2	176	372	550	10	683	1,612	2,305	4	279	756	1,039	29	2,231	5,479	7,739	374,719	297,882
Waupaca	2	102	324	428	2	59	258	319	8	128	589	725	0	0	0	0	12	289	1,171	1,472	58,409	39,079
Waushara	0	34	134	168	1	56	182	239	3	58	236	297	1	13	48	62	5	161	600	766	30,814	18,063
Winnebago	4	518	1,048	1,570	5	108	279	392	6	528	1,111	1,645	0	0	0	0	15	1,154	2,438	3,607	153,069	116,750
Wood	2	155	405	562	6	52	92	150	2	154	321	477	0	0	0	0	10	361	818	1,189	90,755	56,619
TOTAL	210	16,783	40,349	57,342	143	3,730	9,919	13,792	259	13,102	31,095	44,456	43	2,433	7,057	9,533	655	36,048	88,420	125,123	5,455,985	4,075,764

*The column totals for Vehicle registrations and for Licensed Drivers include vehicles and drivers for whom county is unknown and/or out of state. Vehicle registrations are handled by Wisconsin Indian tribes and bands for members and non-members who reside on the reservation. Those registrations are not included in this count.
 Ftl = fatal Inj = injury Tot = total

Crashes by Municipality, Severity and Crash Type with Total Killed, Total Injured and Economic Loss

Population 5,000 - 9,999	Fatal Crashes	Injury Crashes	PD Crashes	Total Killed	Total Injured	Economic Loss	Bike Crash	Pedestrian Crash	Motorcycle Crash	Alcohol Crash	Speed Crash
Altoona [C]	1	19	66	1	30	\$2,567,600	0	1	1	6	14
Antigo [C]	1	21	59	1	30	\$2,436,100	1	0	3	3	5
Ashland [C]	0	31	112	0	36	\$2,086,900	3	3	1	5	7
Berlin [C]	0	17	49	0	27	\$1,103,800	1	1	1	4	12
Cottage Grove [V]	0	6	14	0	8	\$354,200	0	1	0	2	5
De Forest [V]	0	18	60	0	25	\$1,172,900	2	1	1	8	11
Delafield [C]	1	61	167	1	79	\$4,528,000	0	1	3	9	57
Delavan [C]	0	35	87	0	44	\$1,827,600	1	0	2	6	10
Edgerton [C]	0	9	50	0	14	\$784,400	1	2	0	6	3
Elkhorn [C]	0	32	106	0	41	\$2,016,900	0	1	3	10	25
Elm Grove [V]	0	36	73	0	52	\$2,173,400	1	2	1	4	15
Fox Point [V]	0	12	42	0	14	\$854,200	1	0	1	3	4
Hales Corners [V]	0	60	118	0	92	\$3,336,000	1	1	8	12	14
Hartland [V]	1	20	51	1	21	\$2,165,500	1	1	1	6	17
Hobart [V]	3	37	77	3	58	\$6,174,100	0	0	1	17	20
Holmen [V]	1	14	64	1	17	\$2,396,900	1	1	1	5	13
Jackson [V]	0	9	40	0	13	\$792,700	0	1	0	4	7
Jefferson [C]	0	20	48	0	33	\$1,105,200	0	0	0	6	9
Kimberly [V]	0	19	57	0	25	\$1,096,200	3	0	2	2	6
Kronenwetter [V]	2	22	63	2	27	\$4,061,500	1	1	3	6	9
Lake Geneva [C]	0	38	125	0	52	\$2,479,700	0	5	5	14	26
Lake Hallie [V]	0	40	77	0	61	\$2,165,400	0	0	2	10	20
Lake Mills [C]	0	8	19	0	13	\$500,500	1	0	1	2	0
Mayville [C]	0	8	31	0	10	\$749,900	1	0	0	4	8
McFarland [V]	0	15	56	0	17	\$903,900	4	1	1	6	7
Milton [C]	0	26	53	0	43	\$1,660,600	1	1	2	6	10
Monona [C]	0	76	175	0	98	\$3,826,600	3	3	3	21	43
Mount Horeb [V]	0	6	39	0	8	\$532,300	1	0	2	4	5
Mukonago [V]	0	55	103	0	82	\$2,772,900	1	3	3	9	37
New London [C]	0	29	70	0	37	\$1,470,900	1	0	3	7	12
New Richmond [C]	2	37	105	2	53	\$4,596,400	1	1	2	7	17
Oregon [V]	0	9	69	0	11	\$901,100	1	0	1	5	6
Pewaukee [V]	0	30	88	0	36	\$1,725,700	1	0	6	9	37
Plymouth [C]	0	20	58	0	29	\$1,124,400	1	2	1	2	15
Prairie du Chien [C]	1	43	110	1	67	\$3,690,000	1	1	5	9	14
Reedsburg [C]	0	57	103	0	82	\$2,746,400	3	2	3	9	20
Rhineland [C]	0	63	133	0	82	\$3,161,600	9	7	3	10	18
Rice Lake [C]	1	73	163	1	105	\$5,049,000	1	2	7	22	27
Richland Center [C]	0	17	75	0	20	\$1,198,000	1	1	3	4	7
Ripon [C]	0	24	82	0	33	\$1,693,200	2	3	1	8	11
Rothschild [V]	1	28	132	1	36	\$3,445,400	0	1	4	9	33
Saint Francis [C]	1	45	104	1	63	\$3,666,100	2	4	2	18	39
Shawano [C]	0	47	90	0	65	\$2,504,400	2	4	0	12	8
Sheboygan Falls [C]	0	21	67	0	29	\$1,561,400	2	1	2	7	10
Sparta [C]	0	48	123	0	64	\$2,785,500	4	4	2	12	16
Sturgeon Bay [C]	1	37	117	1	56	\$3,687,000	4	0	3	6	10
Sturtevant [V]	0	40	80	0	69	\$2,046,400	1	1	1	10	24
Sussex [V]	0	22	62	0	34	\$1,420,000	0	0	2	2	16
Tomah [C]	0	46	152	0	78	\$3,321,200	0	0	4	14	19
Twin Lakes [V]	1	11	37	1	18	\$2,030,400	0	0	2	7	12
Waupaca [C]	1	35	111	1	43	\$3,251,900	0	0	1	7	20
Waupun [C]	0	13	62	0	17	\$1,008,700	1	0	0	9	10
TOTAL	19	1,565	4,274	19	2,197	\$116,711,000	68	65	110	405	820

Note: Economic loss is calculated using 2006 National Safety Council estimates plus 3%, the consumer price index, as per the Minneapolis Federal Reserve Bank. Cost used were: Fatality: \$1,249,000, Incapacitating injury: \$64,000, Non-incapacitating injury: \$21,000, Possible injury: \$11,900, and Property Damage: \$8,500.

Crashes by Municipality, Severity and Crash Type with Total Killed, Total Injured and Economic Loss

Population 10,000 - 24,999	Fatal Crashes	Injury Crashes	PD Crashes	Total Killed	Total Injured	Economic Loss	Bike Crash	Pedestrian Crash	Motorcycle Crash	Alcohol Crash	Speed Crash
Allouez [V]	0	34	136	0	37	\$2,232,200	3	1	3	11	30
Ashwaubenon [V]	1	207	392	1	290	\$11,155,200	8	3	9	44	91
Baraboo [C]	0	35	140	0	41	\$2,242,400	4	1	1	9	27
Beaver Dam [C]	0	72	202	0	97	\$4,057,700	5	2	6	13	49
Bellevue [V]	2	54	186	3	81	\$7,260,400	0	1	5	29	57
Brown Deer [V]	0	75	120	0	108	\$3,883,300	2	5	3	9	26
Burlington [C]	0	64	167	0	84	\$3,553,700	1	5	8	9	21
Cedarburg [C]	0	28	111	0	34	\$1,834,900	4	7	0	8	9
Chippewa Falls [C]	0	57	184	0	75	\$3,397,100	2	1	3	18	41
Cudahy [C]	1	77	203	1	101	\$5,825,500	4	5	7	27	43
De Pere [C]	2	72	201	2	88	\$6,596,700	1	4	5	26	30
Fitchburg [C]	0	147	409	0	203	\$8,954,100	5	3	10	34	74
Fort Atkinson [C]	0	44	120	0	52	\$2,300,000	5	5	3	11	11
Germantown [V]	2	125	367	2	164	\$9,861,300	2	3	7	27	99
Glendale [C]	1	133	232	1	190	\$7,366,300	3	3	5	8	89
Grafton [V]	0	41	118	0	49	\$2,112,600	1	0	4	4	19
Greendale [V]	0	45	106	0	62	\$2,279,200	1	0	1	10	26
Hartford [C]	0	61	146	0	89	\$3,539,700	0	4	9	16	37
Howard [V]	1	78	298	1	118	\$7,232,200	1	1	8	38	71
Hudson [C]	4	72	218	5	105	\$10,504,200	0	0	7	14	36
Kaukauna [C]	2	44	141	2	61	\$5,180,500	4	3	5	14	35
Little Chute [V]	0	49	114	0	67	\$2,778,500	1	1	5	11	21
Marinette [C]	1	52	145	1	72	\$4,181,200	4	4	3	12	22
Marshfield [C]	0	86	204	0	102	\$4,333,100	4	3	7	19	27
Menasha [C]	0	74	138	0	98	\$4,093,900	2	7	6	19	22
Menomonie [C]	0	82	235	0	104	\$4,687,600	6	7	4	15	60
Mequon [C]	2	119	240	2	170	\$8,869,900	2	1	7	21	73
Merrill [C]	0	34	99	0	44	\$1,895,800	2	1	3	4	19
Middleton [C]	1	89	252	1	112	\$6,056,100	6	3	5	27	56
Monroe [C]	0	63	117	0	81	\$3,080,500	2	2	6	9	17
Muskego [C]	3	87	174	3	126	\$8,625,200	2	2	9	21	60
Oconomowoc [C]	0	68	162	0	105	\$3,829,500	0	2	4	12	30
Onalaska [C]	0	93	293	0	130	\$5,679,600	1	3	7	8	57
Pewaukee [C]	2	165	471	2	220	\$12,166,300	2	2	6	31	239
Platteville [C]	0	41	55	0	68	\$2,344,300	2	0	4	12	3
Pleasant Prairie [V]	4	200	250	4	307	\$13,985,800	6	2	8	36	107
Plover [V]	0	38	91	0	50	\$2,031,300	1	0	4	7	11
Port Washington [C]	0	15	77	0	17	\$1,066,200	0	1	0	2	4
Portage [C]	1	50	108	1	64	\$3,798,000	7	4	3	7	22
River Falls [C]	0	41	185	0	59	\$3,305,800	2	4	3	8	37
Shorewood [V]	0	51	73	0	60	\$2,009,700	10	6	2	11	12
South Milwaukee [C]	1	76	162	1	104	\$5,291,800	4	7	4	31	39
Stoughton [C]	0	33	102	0	41	\$1,964,100	3	1	2	18	21
Suamico [V]	0	27	116	0	33	\$1,813,500	0	0	1	11	33
Two Rivers [C]	1	53	93	1	71	\$3,822,800	9	2	7	12	16
Verona [C]	0	21	82	0	30	\$1,515,700	4	0	2	7	17
Watertown [C]	0	102	250	0	125	\$5,053,900	7	7	1	23	27
Waunakee [V]	0	24	84	0	26	\$1,458,000	1	3	1	5	13
Weston [V]	0	52	141	0	70	\$2,902,300	4	2	4	18	28
Whitefish Bay [V]	0	34	105	0	47	\$2,018,900	6	4	2	4	13
Whitewater [C]	0	54	105	0	75	\$2,660,600	5	10	3	11	33
Wisconsin Rapids [C]	1	107	321	1	159	\$7,918,200	6	4	4	30	57
TOTAL	33	3,645	9,241	35	4,966	\$246,607,300	167	152	236	841	2,117

Note: Economic loss is calculated using 2006 National Safety Council estimates plus 3%, the consumer price index, as per the Minneapolis Federal Reserve Bank. Cost used were: Fatality: \$1,249,000, Incapacitating injury: \$64,000, Non-incapacitating injury: \$21,000, Possible injury: \$11,900, and Property Damage: \$8,500.

Crashes by Municipality, Severity and Crash Type with Total Killed, Total Injured and Economic Loss

Population 25,000 - 49,999	Fatal Crashes	Injury Crashes	PD Crashes	Total Killed	Total Injured	Economic Loss	Bike Crash	Pedestrian Crash	Motorcycle Crash	Alcohol Crash	Speed Crash
Beloit [C]	3	244	606	3	349	\$17,504,100	11	13	21	69	214
Brookfield [C]	3	354	650	3	472	\$20,230,200	10	4	14	39	219
Caledonia [V]	3	93	201	3	122	\$8,871,200	4	1	8	29	87
Fond du Lac [C]	1	282	585	1	370	\$14,623,800	18	9	15	62	87
Franklin [C]	3	104	204	4	166	\$10,666,700	1	3	7	28	73
Greenfield [C]	2	364	633	2	500	\$20,163,900	10	14	23	49	190
Manitowoc [C]	0	235	533	0	318	\$11,855,400	19	8	19	62	73
Menomonee Falls [V]	3	193	497	3	271	\$13,803,900	5	2	9	34	144
Mount Pleasant [V]	3	243	421	3	350	\$15,307,800	5	4	18	49	169
Neenah [C]	1	116	241	1	161	\$6,907,700	15	3	5	25	47
New Berlin [C]	0	188	389	0	235	\$9,401,100	6	1	23	24	118
Oak Creek [C]	2	225	606	2	307	\$15,480,100	4	4	17	53	161
Stevens Point [C]	1	141	393	1	188	\$9,154,300	18	7	10	28	50
Sun Prairie [C]	0	118	228	0	149	\$5,642,500	7	3	4	23	65
Superior [C]	1	160	405	3	207	\$12,466,600	5	8	2	39	68
Wausau [C]	2	271	605	3	370	\$17,547,700	15	15	15	62	115
Wauwatosa [C]	1	446	834	2	596	\$22,758,500	8	13	15	53	244
West Bend [C]	0	159	401	0	218	\$8,545,600	10	6	12	17	68
TOTAL	29	3,936	8,432	34	5,349	\$240,931,100	171	118	237	745	2,192

Population 50,000 - 99,999	Fatal Crashes	Injury Crashes	PD Crashes	Total Killed	Total Injured	Economic Loss	Bike Crash	Pedestrian Crash	Motorcycle Crash	Alcohol Crash	Speed Crash
Appleton [C]	3	445	750	3	576	\$24,136,000	44	10	35	104	153
Eau Claire [C]	3	370	968	3	515	\$24,577,200	11	15	22	88	166
Janesville [C]	4	425	967	6	608	\$29,674,700	19	18	34	101	292
Kenosha [C]	4	795	1,185	4	1,175	\$43,683,600	54	36	54	177	255
La Crosse [C]	2	425	1,054	2	556	\$24,673,200	25	19	30	103	205
Oshkosh [C]	3	453	750	3	645	\$25,472,100	27	18	31	82	120
Racine [C]	2	711	1,275	2	1,033	\$35,974,500	33	46	36	125	272
Sheboygan [C]	0	247	689	0	330	\$13,742,900	27	17	20	82	138
Waukasha [C]	2	341	1,139	2	470	\$24,841,900	14	8	24	71	390
West Allis [C]	2	717	1,440	2	978	\$36,468,100	34	39	39	137	481
TOTAL	25	4,929	10,217	27	6,886	\$283,244,200	288	226	325	1,070	2,472

Population 100,000 - 249,999	Fatal Crashes	Injury Crashes	PD Crashes	Total Killed	Total Injured	Economic Loss	Bike Crash	Pedestrian Crash	Motorcycle Crash	Alcohol Crash	Speed Crash
Green Bay [C]	6	580	621	8	796	\$34,910,300	30	33	46	133	183
Madison [C]	13	1,645	3,056	13	2,207	\$93,883,200	117	85	76	332	651
TOTAL	19	2,225	3,677	21	3,003	\$128,793,500	147	118	122	465	834

Population 250,000 - over	Fatal Crashes	Injury Crashes	PD Crashes	Total Killed	Total Injured	Economic Loss	Bike Crash	Pedestrian Crash	Motorcycle Crash	Alcohol Crash	Speed Crash
Milwaukee [C]	37	5,114	10,959	38	7,378	\$300,202,600	156	506	200	577	2,499
TOTAL	37	5,114	10,959	38	7,378	\$300,202,600	156	506	200	577	2,499

Note: Economic loss is calculated using 2006 National Safety Council estimates plus 3%, the consumer price index, as per the Minneapolis Federal Reserve Bank. Cost used were: Fatality: \$1,249,000, Incapacitating injury: \$64,000, Non-incapacitating injury: \$21,000, Possible injury: \$11,900, and Property Damage: \$8,500.

Economic Loss by Crash Severity and Urban/Rural Location

Type of Crash	Fatal	Injury	Property Damage	TOTAL
Rural	\$728,000,000	\$617,000,000	\$365,000,000	\$1,710,000,000
Urban	\$219,000,000	\$679,000,000	\$386,000,000	\$1,284,000,000
TOTAL	\$947,000,000	\$1,296,000,000	\$751,000,000	\$2,994,000,000

Economic Loss in Urban Crashes

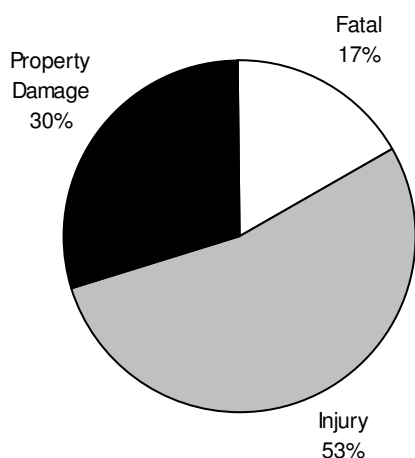

Economic Loss in Rural Crashes

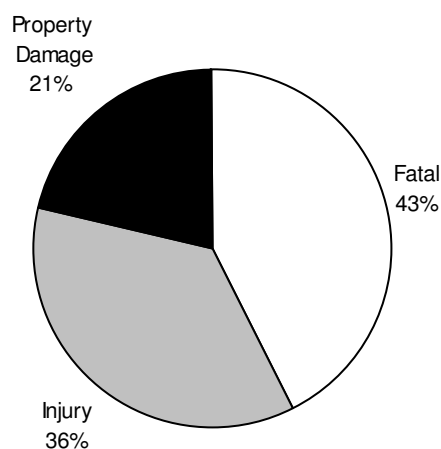

Economic Loss in Total Crashes

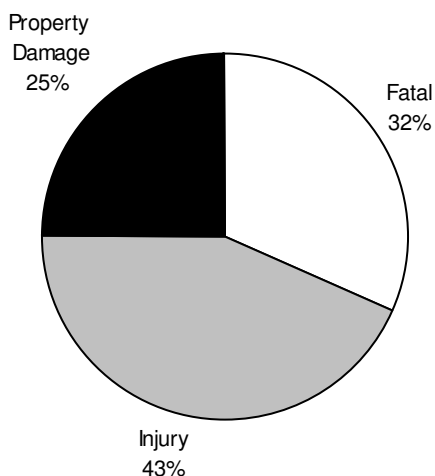

Note: Economic loss is calculated using 2006 National Safety Council estimates plus 3%, the consumer price index, as per the Minneapolis Federal Reserve Bank. Cost used were: Fatality: \$1,249,000, Incapacitating injury: \$64,000, Non-incapacitating injury: \$21,000, Possible injury: \$11,900, and Property Damage: \$8,500.

Although this method of calculating economic loss is the same one used for the *Wisconsin Traffic Crash Facts* books from 1999 through 2006, it differs from that used in some prior *Wisconsin Traffic Crash Facts* books where a single cost figure was used for all non-fatal injuries, regardless of severity.

Bicycle, Work Zone, Deer, Hit & Run, Motorcycle, Pedestrian, and School Bus Crashes by County and Severity

County	Bicycle Crashes				Work Zone Crashes				Deer Crashes				Hit & Run Crashes				Motorcycle Crashes				Pedestrian Crashes				School Bus Crashes			
	Ftl	Inj	PD	Tot	Ftl	Inj	PD	Tot	Ftl	Inj	PD	Tot	Ftl	Inj	PD	Tot	Ftl	Inj	PD	Tot	Ftl	Inj	PD	Tot	Ftl	Inj	PD	Tot
Adams	0	1	0	1	0	0	1	1	0	7	114	121	0	6	24	30	0	11	0	11	0	2	0	2	0	0	1	1
Ashland	0	3	0	3	0	1	3	4	1	1	43	45	0	1	12	13	1	7	0	8	0	3	0	3	0	1	1	2
Barron	0	2	0	2	0	1	2	3	0	7	14	21	0	12	44	56	1	20	1	22	0	6	0	6	0	0	4	4
Bayfield	0	0	1	1	0	0	0	0	1	5	66	72	1	1	13	15	0	6	1	7	1	0	0	1	0	0	0	0
Brown	0	44	0	44	0	11	18	29	0	6	289	295	1	110	326	437	4	87	9	100	2	44	0	46	0	6	7	13
Buffalo	0	2	0	2	0	3	0	3	0	6	35	41	0	5	22	27	1	14	2	17	0	1	0	1	0	0	1	1
Burnett	0	2	0	2	0	1	1	2	0	2	78	80	0	5	17	22	0	8	1	9	0	1	0	1	0	0	1	1
Calumet	0	13	0	13	0	0	4	4	0	3	196	199	0	11	51	62	0	14	4	18	0	2	1	3	0	2	2	4
Chippewa	1	6	0	7	0	4	14	18	0	11	197	208	0	17	62	79	0	20	2	22	0	7	0	7	0	5	5	10
Clark	0	1	0	1	0	1	0	1	1	8	80	89	1	2	23	26	2	10	1	13	0	4	0	4	0	0	1	1
Columbia	0	10	0	10	0	0	1	1	0	10	625	635	0	14	76	90	5	24	7	36	0	8	0	8	0	2	2	4
Crawford	0	2	0	2	0	0	2	2	0	5	40	45	0	4	28	32	0	13	4	17	0	1	0	1	0	0	0	0
Dane	1	162	3	166	0	46	137	183	3	16	1,006	1,025	3	229	904	1,136	5	156	26	187	3	107	8	118	0	9	22	31
Dodge	0	9	0	9	2	0	2	4	0	13	449	462	0	31	142	173	4	32	5	41	0	6	0	6	0	4	4	8
Door	0	4	1	5	0	1	3	4	0	6	303	309	0	8	35	43	1	18	6	25	0	3	0	3	0	0	0	0
Douglas	0	5	0	5	1	0	1	2	0	7	94	101	0	15	69	84	1	10	0	11	0	8	1	9	0	2	3	5
Dunn	0	8	0	8	0	3	5	8	0	10	386	396	0	10	58	68	0	19	4	23	0	8	1	9	0	1	3	4
Eau Claire	0	12	0	12	0	19	42	61	0	10	337	347	0	39	239	278	3	26	4	33	0	17	1	18	0	2	2	4
Florence	0	0	0	0	0	0	1	1	0	1	46	47	0	0	5	5	0	2	1	3	0	0	0	0	0	0	0	0
Fond Du Lac	0	24	1	25	0	12	26	38	0	9	499	508	0	40	161	201	2	47	4	53	1	14	0	15	0	2	6	8
Forest	0	0	0	0	0	1	1	2	0	2	71	73	0	3	3	6	1	8	2	11	0	2	0	2	0	0	1	1
Grant	0	2	0	2	0	1	4	5	0	11	382	393	0	19	76	95	1	29	3	33	1	4	0	5	0	1	1	2
Green	0	3	0	3	0	0	1	1	0	6	235	241	0	11	65	76	2	30	4	36	0	6	1	7	0	0	3	3
Green Lake	0	5	0	5	0	0	3	3	0	6	280	286	0	2	15	17	0	8	1	9	0	1	0	1	0	1	0	1
Iowa	0	0	0	0	0	3	7	10	0	4	90	94	0	4	21	25	0	19	7	26	0	2	0	2	0	1	1	2
Iron	0	0	0	0	0	1	0	1	0	0	5	5	0	0	4	4	0	2	0	2	0	1	0	1	0	0	0	0
Jackson	0	2	0	2	1	0	4	5	0	8	143	151	0	10	41	51	0	13	1	14	0	4	0	4	0	1	2	3
Jefferson	0	13	0	13	0	1	8	9	0	5	318	323	0	29	101	130	1	28	3	32	1	13	0	14	1	1	5	7
Juneau	0	5	0	5	0	1	2	3	0	9	256	265	0	8	33	41	1	18	2	21	0	2	0	2	0	0	5	5
Kenosha	2	61	2	65	0	17	41	58	0	2	143	145	2	146	395	543	5	92	12	109	2	40	0	42	0	4	6	10
Kewaunee	0	1	0	1	0	1	2	3	0	3	77	80	0	3	10	13	0	7	0	7	0	1	0	1	0	1	1	2
La Crosse	0	30	1	31	0	10	13	23	0	2	424	426	1	48	234	283	2	58	12	72	2	21	1	24	0	2	14	16
Lafayette	0	1	0	1	0	0	0	0	0	5	219	224	0	12	32	44	0	10	2	12	0	0	1	1	0	1	1	2
Langlade	0	0	1	1	0	1	1	2	0	3	32	35	0	3	14	17	0	3	3	6	1	1	0	2	0	1	4	5
Lincoln	0	4	0	4	0	1	5	6	1	6	266	273	0	5	36	41	1	11	2	14	0	3	0	3	0	0	2	2
Manitowoc	0	29	1	30	0	8	8	16	0	9	340	349	0	40	126	166	1	43	7	51	1	14	0	15	0	1	4	5

continued

Bicycle, Work Zone, Deer, Hit & Run, Motorcycle, Pedestrian, and School Bus Crashes by County and Severity

County	Bicycle Crashes				Work Zone Crashes				Deer Crashes				Hit & Run Crashes				Motorcycle Crashes				Pedestrian Crashes				School Bus Crashes			
	Ftl	Inj	PD	Tot	Ftl	Inj	PD	Tot	Ftl	Inj	PD	Tot	Ftl	Inj	PD	Tot	Ftl	Inj	PD	Tot	Ftl	Inj	PD	Tot	Ftl	Inj	PD	Tot
Marathon	0	21	0	21	1	15	49	65	3	15	426	444	0	47	183	230	6	46	8	60	2	19	0	21	0	4	10	14
Marinette	0	4	1	5	0	1	3	4	0	3	93	96	1	16	74	91	2	15	3	20	1	9	0	10	0	0	0	0
Marquette	0	0	0	0	0	0	2	2	0	9	200	209	0	4	13	17	0	8	0	8	0	0	0	0	0	0	0	0
Menominee	0	0	0	0	0	0	0	0	0	0	9	9	0	0	0	0	0	2	2	4	0	0	0	0	0	0	0	0
Milwaukee	0	234	17	251	0	232	450	682	0	6	135	141	12	972	4,504	5,488	6	282	54	342	21	575	21	617	0	77	154	231
Monroe	0	6	0	6	0	1	2	3	0	11	448	459	0	15	92	107	1	19	5	25	0	4	0	4	0	2	2	4
Oconto	0	1	0	1	1	1	1	3	0	12	53	65	0	7	37	44	2	21	2	25	1	1	0	2	0	0	1	1
Oneida	0	11	1	12	0	3	2	5	0	12	225	237	0	16	36	52	1	22	0	23	0	10	1	11	0	1	4	5
Outagamie	0	51	0	51	0	6	7	13	0	6	417	423	0	61	175	236	2	79	11	92	0	19	0	19	0	2	6	8
Ozaukee	0	9	2	11	0	10	18	28	0	5	233	238	0	10	107	117	0	18	3	21	1	9	1	11	0	1	4	5
Pepin	0	1	0	1	0	0	0	0	0	2	39	41	0	3	4	7	0	8	0	8	0	0	0	0	0	0	0	0
Pierce	0	4	0	4	0	1	0	1	0	5	12	17	0	8	53	61	2	39	2	43	0	3	1	4	0	2	5	7
Polk	0	1	0	1	0	1	1	2	0	9	54	63	0	16	38	54	1	11	1	13	0	1	0	1	0	0	3	3
Portage	0	20	2	22	1	5	11	17	0	7	411	418	0	23	85	108	1	22	7	30	0	8	1	9	0	1	5	6
Price	0	1	0	1	0	1	0	1	0	5	28	33	0	4	8	12	0	6	0	6	1	3	0	4	0	2	0	2
Racine	1	45	1	47	0	20	25	45	0	2	121	123	0	152	532	684	3	91	7	101	0	63	1	64	0	9	21	30
Richland	0	2	0	2	0	1	2	3	0	7	248	255	0	2	21	23	0	14	3	17	0	3	0	3	0	0	0	0
Rock	0	36	0	36	0	13	21	34	0	6	71	77	1	107	513	621	3	74	13	90	1	36	2	39	0	4	14	18
Rusk	0	3	2	5	0	0	1	1	0	3	16	19	0	0	9	9	0	7	2	9	1	0	0	1	0	1	0	1
St. Croix	0	4	0	4	0	3	7	10	1	15	645	661	0	14	76	90	3	38	6	47	0	6	0	6	1	0	7	8
Sauk	0	13	0	13	0	2	8	10	0	11	272	283	0	25	151	176	1	51	11	63	1	10	0	11	0	0	4	4
Sawyer	0	0	0	0	0	0	0	0	0	6	32	38	1	3	19	23	0	12	1	13	1	1	0	2	0	0	2	2
Shawano	1	3	0	4	0	2	3	5	1	12	701	714	0	13	26	39	2	12	0	14	0	7	0	7	0	2	3	5
Sheboygan	0	32	0	32	0	6	14	20	0	11	604	615	1	47	222	270	0	52	10	62	1	21	0	22	0	0	6	6
Taylor	0	1	0	1	0	1	2	3	0	5	190	195	0	2	12	14	0	8	0	8	0	1	0	1	0	0	0	0
Trempealeau	0	1	0	1	0	1	5	6	0	6	17	23	1	10	39	50	0	15	2	17	0	3	0	3	0	0	1	1
Vernon	0	1	0	1	1	1	2	4	0	4	330	334	0	1	13	14	1	30	3	34	0	0	0	0	0	0	0	0
Vilas	0	2	1	3	0	2	1	3	1	3	116	120	0	5	21	26	1	12	1	14	0	3	0	3	1	0	4	5
Walworth	1	11	1	13	0	1	8	9	0	7	290	297	0	40	159	199	2	42	5	49	0	20	1	21	1	0	1	2
Washburn	0	0	0	0	0	1	0	1	0	5	74	79	0	1	15	16	0	7	3	10	0	0	0	0	0	0	1	1
Washington	1	15	0	16	0	10	19	29	0	19	525	544	1	50	202	253	3	58	7	68	0	17	0	17	0	3	8	11
Waukesha	0	47	2	49	0	41	83	124	0	15	650	665	2	91	482	575	6	135	23	164	1	30	1	32	0	15	27	42
Waupaca	0	2	0	2	0	1	2	3	0	17	640	657	0	13	62	75	3	31	3	37	0	3	0	3	0	1	3	4
Waushara	0	3	0	3	0	1	4	5	0	10	331	341	0	7	23	30	1	16	3	20	0	3	0	3	0	0	2	2
Winnebago	1	49	2	52	1	19	34	54	1	12	537	550	0	58	215	273	1	78	8	87	2	30	3	35	0	3	18	21
Wood	0	10	1	11	0	3	5	8	0	8	77	85	0	22	94	116	3	27	3	33	1	9	0	10	0	1	6	7
TOTAL	9	1,110	44	1,163	9	555	1,155	1,719	14	515	17,448	17,977	29	2,768	11,832	14,629	102	2,331	355	2,788	51	1,284	48	1,383	4	182	437	623

Ftl = fatal Inj = injury PD = property damage Tot = total

Fixed Objects Struck by Crash Severity and Urban/Rural Location

Type of Fixed Object	Fatal			Injury			Property Damage			TOTAL		
	Rural	Urban	Total	Rural	Urban	Total	Rural	Urban	Total	Rural	Urban	Total
Ditch	47	3	50	1,784	143	1,927	2,514	269	2,783	4,345	415	4,760
Tree	60	25	85	1,341	559	1,900	1,833	845	2,678	3,234	1,429	4,663
Other Fixed Object	16	11	27	405	590	995	951	1,259	2,210	1,372	1,860	3,232
Traffic Sign Post	9	11	20	449	258	707	1,315	977	2,292	1,773	1,246	3,019
Utility Pole	19	8	27	541	404	945	930	755	1,685	1,490	1,167	2,657
Fence	14	2	16	342	146	488	814	383	1,197	1,170	531	1,701
Median Barrier	3	5	8	112	407	519	269	826	1,095	384	1,238	1,622
Guardrail Face	13	5	18	304	116	420	825	319	1,144	1,142	440	1,582
Mailbox	12	3	15	262	58	320	785	303	1,088	1,059	364	1,423
Traffic Signal	1	3	4	42	215	257	155	921	1,076	198	1,139	1,337
Other Object (Not Fixed)	9	2	11	152	109	261	606	334	940	767	445	1,212
Curb	2	9	11	64	281	345	148	579	727	214	869	1,083
Embankment	16	1	17	386	40	426	533	78	611	935	119	1,054
Lum Light Support	0	6	6	25	234	259	102	647	749	127	887	1,014
Other Post	6	3	9	188	82	270	464	246	710	658	331	989
Culvert	7	1	8	286	33	319	248	29	277	541	63	604
Guardrail End	2	2	4	119	28	147	201	89	290	322	119	441
Bridge Rail	1	0	1	68	24	92	133	70	203	202	94	296
Bridge/Pier/Abut	2	3	5	32	26	58	93	89	182	127	118	245
Impact Attenuator	0	1	1	5	14	19	19	27	46	24	42	66
Bridge Parapet End	2	1	3	16	6	22	27	7	34	45	14	59
Overhead Sign Post	0	0	0	6	4	10	19	11	30	25	15	40
Unknown	0	1	1	29	21	50	39	30	69	68	52	120
TOTAL	241	106	347	6,958	3,798	10,756	13,023	9,093	22,116	20,222	12,997	33,219

Rural = an unincorporated area or an incorporated area with a population under 5,000.

Urban = an incorporated area with a population of 5,000 or more.

Fixed Objects Struck by Owner Type

Type of Fixed Object	Owner Type			TOTAL
	Non-Government	Federal/State	County/Municipal	
Ditch	4,069	254	437	4,760
Tree	3,529	117	1,017	4,663
Other Fixed Object	2,286	195	751	3,232
Traffic Sign Post	336	590	2,093	3,019
Utility Pole	2,148	69	440	2,657
Fence	1,153	343	205	1,701
Median Barrier	229	1,158	235	1,622
Guardrail Face	261	757	564	1,582
Mailbox	1,387	14	22	1,423
Traffic Signal	154	371	812	1,337
Other Object (Not Fixed)	1,067	29	116	1,212
Curb	661	73	349	1,083
Embankment	894	53	107	1,054
Lum Light Support	208	84	722	1,014
Other Post	431	198	360	989
Culvert	447	24	133	604
Guardrail End	68	190	183	441
Bridge Rail	88	126	82	296
Bridge/Pier/Abut	93	102	50	245
Impact Attenuator	18	37	11	66
Bridge Parapet End	19	13	27	59
Overhead Sign Post	17	13	10	40
Unknown	110	3	7	120
TOTAL	19,673	4,813	8,733	33,219

This report counts fixed objects struck, not crashes, and it only counts fixed objects struck for which the owner type was known. *Owner Type* refers to who owned the fixed object that was struck. For example, a culvert under owner type *County/Municipal* was a struck culvert owned by the county or by a municipality.

Crashes by Crash Conditions and Severity with Total Killed, Total Injured

Light Conditions

Light Conditions	Fatal Crashes	Injury Crashes	Property Damage Crashes	Total Crashes	TOTAL	
					Persons Killed	Persons Injured
Daylight	304	24,095	45,423	69,822	351	34,269
Dark/lighted	83	5,247	12,559	17,889	90	7,336
Dark/unlit	230	5,219	10,007	15,456	254	7,067
Dusk	20	855	1,631	2,506	23	1,220
Dawn	12	508	1,131	1,651	13	634
Unknown	6	124	17,669	17,799	6	150
TOTAL	655	36,048	88,420	125,123	737	50,676

Weather Conditions

Weather Conditions	Fatal Crashes	Injury Crashes	Property Damage Crashes	Total Crashes	TOTAL	
					Persons Killed	Persons Injured
Clear	355	18,970	33,578	52,903	398	26,636
Cloudy	203	11,071	21,592	32,866	238	15,582
Snow	33	2,663	9,060	11,756	34	3,729
Rain	33	2,351	4,572	6,956	36	3,346
Blowing sand/dirt/snow	5	247	695	947	5	356
Sleet/hail	3	229	583	815	3	341
Fog/smog/smoke	11	255	503	769	11	364
Severe Crosswinds	2	34	68	104	2	56
Other	0	4	16	20	0	4
Unknown	10	224	17,753	17,987	10	262
TOTAL	655	36,048	88,420	125,123	737	50,676

Road Conditions

Road Conditions	Fatal Crashes	Injury Crashes	Property Damage Crashes	Total Crashes	TOTAL	
					Persons Killed	Persons Injured
Dry	498	25,533	44,177	70,208	563	36,042
Snow/slush	46	3,574	12,618	16,238	51	4,903
Wet	78	4,901	9,685	14,664	88	7,009
Ice	17	1,179	3,331	4,527	19	1,615
Sand/mud/dirt/oil	2	116	192	310	2	139
Other	2	70	74	146	2	90
Unknown	12	675	18,343	19,030	12	878
TOTAL	655	36,048	88,420	125,123	737	50,676

Crashes by Weather and Light Conditions

Weather Conditions	Light Conditions						TOTAL
	Daylight	Dark/unlit	Dark/lighted	Dawn	Dusk	Unknown	
Clear	37,100	6,236	7,649	642	1,056	220	52,903
Cloudy	20,920	4,518	5,849	564	848	167	32,866
Snow	6,389	2,540	2,222	227	313	65	11,756
Rain	4,084	974	1,559	116	194	29	6,956
Blowing sand/dirt/snow	543	279	77	16	29	3	947
Sleet/hail	313	265	184	14	34	5	815
Fog/smog/smoke	219	317	152	59	17	5	769
Severe Crosswinds	63	28	9	3	1	0	104
Other	5	3	9	0	0	3	20
Unknown	186	296	179	10	14	17,302	17,987
TOTAL	69,822	15,456	17,889	1,651	2,506	17,799	125,123

Crashes by Road and Light Conditions

Road Conditions	Light Conditions						TOTAL
	Daylight	Dark/unlit	Dark/lighted	Dawn	Dusk	Unknown	
Dry	48,131	8,516	10,709	848	1,549	455	70,208
Snow/slush	9,168	3,226	2,944	317	398	185	16,238
Wet	8,729	1,857	3,333	271	407	67	14,664
Ice	2,380	1,331	506	177	100	33	4,527
Sand/mud/dirt/oil	174	99	19	3	12	3	310
Other	92	32	7	4	6	5	146
Unknown	1,148	395	371	31	34	17,051	19,030
TOTAL	69,822	15,456	17,889	1,651	2,506	17,799	125,123

Crashes by Weather and Road Conditions

Weather Conditions	Road Conditions							TOTAL
	Dry	Wet	Snow/slush	Ice	Sand/mud/dirt/oil	Other	Unknown	
Clear	47,002	1,530	2,080	1,094	187	95	915	52,903
Cloudy	22,319	5,209	3,351	1,300	103	40	544	32,866
Snow	46	598	9,665	1,296	0	0	151	11,756
Rain	78	6,645	73	51	10	5	94	6,956
Sleet/hail	4	146	265	383	1	0	16	815
Blowing sand/dirt/snow	15	15	580	318	2	1	16	947
Fog/smog/smoke	240	454	30	28	3	1	13	769
Other	6	10	1	1	0	0	2	20
Severe Crosswinds	34	9	31	29	0	0	1	104
Unknown	464	48	162	27	4	4	17,278	17,987
TOTAL	70,208	14,664	16,238	4,527	310	146	19,030	125,123

Highway Possible Contributing Circumstances (PCCs) by Crash Severity and Urban/Rural Location

Highway PCCs	Crash Severity									Total Highway PCCs		
	Fatal Crashes			Injury Crashes			Property Damage Crashes					
	Rural	Urban	Total	Rural	Urban	Total	Rural	Urban	Total	Rural	Urban	Total
Snow/ice/wet	126	24	150	4,590	4,319	8,909	11,179	11,790	22,969	15,895	16,133	32,028
Visibility obscured	11	6	17	383	592	975	593	920	1,513	987	1,518	2,505
Constructions zone	8	0	8	133	261	394	334	606	940	475	867	1,342
Loose gravel	5	0	5	261	47	308	235	48	283	501	95	596
Other debris	0	0	0	80	42	122	258	121	379	338	163	501
Narrow shoulder	7	0	7	80	6	86	126	27	153	213	33	246
Soft shoulder	2	0	2	61	3	64	62	11	73	125	14	139
Debris from prior crash	2	0	2	33	20	53	51	21	72	86	41	127
Low shoulder	2	0	2	42	4	46	56	10	66	100	14	114
Sign obscured or missing	0	0	0	4	25	29	10	41	51	14	66	80
Rough pavement	1	0	1	13	18	31	22	17	39	36	35	71
Narrow bridge	0	0	0	10	16	26	11	3	14	21	19	40
Other debris	4	1	5	194	158	352	282	350	632	480	509	989
TOTAL	168	31	199	5,884	5,511	11,395	13,219	13,965	27,184	19,271	19,507	38,778

The numbers in this table represent the number of times a given highway PCC was cited as a possible contributing circumstance for a vehicle in a crash. These numbers do not represent numbers of crashes.

Total Crashes With and Without Highway PCCs by Crash Severity and Urban/Rural Location

Crashes With and Without Highway PCCs	Crash Severity									Total Crashes		
	Fatal Crashes			Injury Crashes			Property Damage Crashes					
	Rural	Urban	Total	Rural	Urban	Total	Rural	Urban	Total	Rural	Urban	Total
With PCCs	105	25	130	4,315	3,467	7,782	10,438	9,494	19,932	14,858	12,986	27,844
Without PCCs	393	132	525	10,829	17,437	28,266	32,552	35,936	68,488	43,774	53,505	97,279
TOTAL	498	157	655	15,144	20,904	36,048	42,990	45,430	88,420	58,632	66,491	125,123

PCC = possible contributing circumstance

Crashes and Citations by Reporting Agency and Severity

Reporting Agency	Fatal Crashes			Injury Crashes			Property Damage Crashes			TOTAL		
	Total Crash	With At Least 1 Citation Issued		Total Crash	With At Least 1 Citation Issued		Total Crash	With At Least 1 Citation Issued		Total Crash	With At Least 1 Citation Issued	
		Total	Percent		Total	Percent		Total	Percent		Total	Percent
State Patrol	58	9	16	1,541	892	58	4,432	1,352	31	6,031	2,253	37
County Sheriff	425	78	18	13,006	7,945	61	36,425	10,136	28	49,856	18,159	36
City Police	121	27	22	18,191	13,069	72	39,591	22,434	57	57,903	35,530	61
Village Police	21	5	24	2,226	1,582	71	5,298	2,623	50	7,545	4,210	56
Town Police	29	12	41	1,019	655	64	2,472	983	40	3,520	1,650	47
Other	1	0	0	65	34	52	202	49	24	268	83	31
TOTAL	655	131	20	36,048	24,177	67	88,420	37,577	42	125,123	61,885	49

Average Crash Response Time by Month and Reporting Agency by Urban/Rural Location

Month	State Patrol		County Sheriff		City Police		Village Police		Town Police		Other		Monthly Avg. Time	
	Rur	Urb	Rur	Urb	Rur	Urb	Rur	Urb	Rur	Urb	Rur	Urb	Rur	Urb
January	11	6	18	8	8	7	5	6	10	31	5	4	15	7
February	10	7	19	8	5	7	4	5	6	4	8	4	15	7
March	9	8	16	9	6	6	5	5	7	3	8	4	14	7
April	9	10	17	8	5	6	5	5	7	5	7	2	14	7
May	9	5	16	7	6	7	6	6	7	4	5	3	13	7
June	9	9	16	8	4	7	4	5	6	4	14	6	13	7
July	10	7	15	8	3	7	4	4	7	6	6	1	12	7
August	9	9	16	8	6	7	4	4	8	4	10	2	13	7
September	13	7	15	9	4	7	4	5	6	6	4	3	12	7
October	8	11	15	8	4	7	6	5	6	4	6	2	13	7
November	10	6	16	8	5	7	5	8	8	5	7	3	14	7
December	11	14	17	9	8	8	5	7	8	8	5	9	14	8
Average	10	9	16	8	5	7	5	6	7	7	7	4	14	7

Average crash response time is the difference between time notified and time of arrival as reported by the investigating officer. Times are shown in minutes. About 10% of the crashes that happen are excluded from this analysis due to missing time values on the MV4000. The enforcement agency type *County Traffic* was previously included in the *Other* column, but there is now no enforcement agency of that type. This year, the enforcement agency type *Other* includes the *Department of Natural Resources*, *University of Wisconsin system campus police*, the *State Fair Park police*, *Capitol Police*, and several police departments that serve Indian tribes.

Crashes by County and Reporting Agency Type by Severity

County	State Patrol				County Sheriff				City Police				Village Police				Town Police				Other				TOTAL			
	Ftl	Inj	PD	Tot	Ftl	Inj	PD	Tot	Ftl	Inj	PD	Tot	Ftl	Inj	PD	Tot	Ftl	Inj	PD	Tot	Ftl	Inj	PD	Tot	Ftl	Inj	PD	Tot
Adams	0	0	3	3	1	98	238	337	0	13	26	39	0	0	0	0	1	10	31	42	0	0	0	0	2	121	298	421
Ashland	0	0	3	3	2	30	70	102	0	31	113	144	0	0	0	0	0	4	3	7	0	2	9	11	2	67	198	267
Barron	1	14	23	38	4	138	187	329	2	91	229	322	0	2	24	26	0	0	0	0	0	0	0	0	7	245	463	715
Bayfield	0	3	8	11	4	66	161	231	0	4	24	28	0	0	0	0	0	5	10	15	1	0	1	2	5	78	204	287
Brown	0	14	63	77	9	374	1,246	1,629	8	650	808	1,466	1	182	284	467	4	32	59	95	0	8	32	40	22	1,260	2,492	3,774
Buffalo	0	7	14	21	2	85	136	223	0	6	20	26	0	0	0	0	0	0	0	0	0	0	0	0	2	98	170	270
Burnett	0	4	10	14	0	79	158	237	0	0	0	0	0	7	19	26	0	0	0	0	0	4	9	13	0	94	196	290
Calumet	0	10	8	18	4	111	386	501	0	66	157	223	0	0	0	0	0	0	1	1	0	0	0	0	4	187	552	743
Chippewa	2	31	50	83	6	191	372	569	0	73	271	344	0	5	16	21	0	38	74	112	0	0	0	0	8	338	783	1,129
Clark	0	5	12	17	6	125	294	425	0	15	83	98	0	0	5	5	0	0	0	0	0	0	0	0	6	145	394	545
Columbia	4	57	191	252	10	212	883	1,105	1	67	240	308	1	2	25	28	0	0	0	0	0	0	0	0	16	338	1,339	1,693
Crawford	0	5	4	9	3	69	202	274	1	41	107	149	0	0	6	6	0	0	0	0	0	0	0	0	4	115	319	438
Dane	6	223	599	828	25	581	1,870	2,476	14	2,052	4,088	6,154	0	89	408	497	1	74	207	282	0	3	15	18	46	3,022	7,187	10,255
Dodge	1	39	96	136	13	299	777	1,089	0	128	381	509	0	10	24	34	0	17	37	54	0	0	0	0	14	493	1,315	1,822
Door	0	4	11	15	4	124	473	601	1	37	115	153	0	0	0	0	0	8	19	27	0	1	2	3	5	174	620	799
Douglas	0	6	19	25	4	76	196	276	1	159	399	559	0	0	4	4	0	0	1	1	0	0	0	0	5	241	619	865
Dunn	0	48	189	237	5	126	480	611	0	68	203	271	0	3	5	8	0	1	3	4	0	0	1	1	5	246	881	1,132
Eau Claire	1	44	173	218	4	114	434	552	4	381	1,013	1,398	0	2	6	8	0	0	0	0	0	1	6	7	9	542	1,632	2,183
Florence	0	1	0	1	1	24	99	124	0	0	0	0	0	0	0	0	0	0	0	0	0	0	0	0	1	25	99	125
Fond Du Lac	1	53	117	171	13	287	834	1,134	1	303	673	977	0	14	52	66	1	6	30	37	0	0	0	0	16	663	1,706	2,385
Forest	0	7	7	14	0	34	124	158	1	4	11	16	0	0	0	0	0	3	6	9	0	0	0	0	1	48	148	197
Grant	0	28	63	91	10	165	739	914	0	66	168	234	0	7	21	28	0	0	0	0	0	0	1	1	10	266	992	1,268
Green	0	8	8	16	5	153	454	612	0	71	170	241	0	11	23	34	0	0	0	0	0	0	0	0	5	243	655	903
Green Lake	1	2	4	7	2	71	374	447	0	27	72	99	0	0	0	0	0	0	0	0	0	0	0	0	3	100	450	553
Iowa	0	12	28	40	5	133	290	428	1	20	74	95	0	1	8	9	0	0	0	0	0	0	1	1	6	166	401	573
Iron	0	0	2	2	2	21	23	46	0	7	13	20	0	0	0	0	0	0	0	0	0	0	0	0	2	28	38	68
Jackson	1	38	155	194	3	90	232	325	0	20	47	67	0	1	1	2	0	6	17	23	0	0	0	0	4	155	452	611
Jefferson	4	31	101	136	15	222	654	891	0	164	410	574	0	13	23	36	0	2	8	10	0	0	1	1	19	432	1,197	1,648
Juneau	4	61	178	243	5	117	411	533	0	24	94	118	0	9	23	32	0	0	0	0	0	0	0	0	9	211	706	926
Kenosha	2	29	87	118	9	423	944	1,376	3	785	1,147	1,935	4	186	238	428	0	0	0	0	0	2	6	8	18	1,425	2,422	3,865
Kewaunee	0	3	9	12	4	85	153	242	0	13	44	57	0	0	5	5	0	0	0	0	0	0	0	0	4	101	211	316
La Crosse	1	28	105	134	2	136	618	756	2	504	1,294	1,800	1	28	119	148	0	15	54	69	0	0	2	2	6	711	2,192	2,909
Lafayette	0	5	13	18	2	96	392	490	0	2	29	31	0	2	12	14	0	0	0	0	0	0	0	0	2	105	446	553
Langlade	1	7	8	16	3	49	111	163	0	21	61	82	0	0	0	0	0	0	0	0	0	0	0	0	4	77	180	261
Lincoln	1	7	29	37	5	106	399	510	0	51	150	201	0	0	0	0	0	0	0	0	0	0	0	0	6	164	578	748
Manitowoc	0	19	35	54	10	213	554	777	1	294	650	945	0	2	25	27	0	0	0	0	0	0	0	0	11	528	1,264	1,803

continued

Crashes by County and Reporting Agency Type by Severity

County	State Patrol				County Sheriff				City Police				Village Police				Town Police				Other				TOTAL			
	Ftl	Inj	PD	Tot	Ftl	Inj	PD	Tot	Ftl	Inj	PD	Tot	Ftl	Inj	PD	Tot	Ftl	Inj	PD	Tot	Ftl	Inj	PD	Tot	Ftl	Inj	PD	Tot
Marathon	3	36	85	124	16	276	844	1,136	2	377	883	1,262	3	54	208	265	0	0	0	0	0	0	0	0	24	743	2,020	2,787
Marinette	0	9	18	27	11	186	379	576	2	72	180	254	0	4	14	18	0	0	0	0	0	0	0	0	13	271	591	875
Marquette	0	4	18	22	2	93	306	401	0	0	1	1	0	1	18	19	0	0	0	0	0	0	0	0	2	98	343	443
Menominee	0	0	0	0	0	11	22	33	0	1	1	2	0	0	0	0	0	0	0	0	0	0	0	0	0	12	23	35
Milwaukee	0	6	10	16	8	1,278	3,040	4,326	43	6,039	12,389	18,471	2	357	706	1,065	0	0	0	0	0	1	6	7	53	7,681	16,151	23,885
Monroe	2	51	232	285	5	143	586	734	0	91	260	351	0	2	17	19	0	0	0	0	0	0	1	1	7	287	1,096	1,390
Oconto	0	3	21	24	11	219	273	503	0	31	68	99	0	0	2	2	0	0	0	0	0	0	0	0	11	253	364	628
Oneida	1	3	18	22	6	115	352	473	0	63	133	196	0	0	0	0	3	51	167	221	0	0	0	0	10	232	670	912
Outagamie	4	41	69	114	9	248	686	943	3	407	790	1,200	0	91	203	294	0	217	466	683	0	18	55	73	16	1,022	2,269	3,307
Ozaukee	0	10	46	56	5	128	449	582	2	141	351	494	0	81	185	266	0	0	0	0	0	0	0	0	7	360	1,031	1,398
Pepin	0	2	7	9	1	36	65	102	0	3	14	17	0	1	3	4	0	0	0	0	0	0	0	0	1	42	89	132
Pierce	0	1	3	4	9	125	180	314	0	33	157	190	0	12	22	34	0	0	0	0	0	0	0	0	9	171	362	542
Polk	1	24	23	48	7	185	287	479	0	20	51	71	0	10	34	44	0	0	1	1	0	0	1	1	8	239	397	644
Portage	1	14	56	71	3	199	716	918	1	134	370	505	0	34	87	121	0	0	0	0	0	0	0	0	5	381	1,229	1,615
Price	0	3	4	7	0	49	67	116	1	18	41	60	0	0	0	0	0	0	0	0	0	0	0	0	1	70	112	183
Racine	0	20	73	93	6	338	479	823	2	768	1,438	2,208	2	233	417	652	5	113	271	389	0	0	0	0	15	1,472	2,678	4,165
Richland	0	8	22	30	1	85	380	466	0	12	67	79	0	0	2	2	0	0	0	0	0	0	0	0	1	105	471	577
Rock	4	92	283	379	13	293	538	844	6	666	1,592	2,264	0	5	17	22	2	42	88	132	0	0	0	0	25	1,098	2,518	3,641
Rusk	0	8	18	26	2	53	96	151	1	6	30	37	0	0	0	0	0	0	0	0	0	0	0	0	3	67	144	214
St. Croix	5	71	187	263	7	243	936	1,186	3	113	361	477	0	22	73	95	0	0	0	0	0	0	1	1	15	449	1,558	2,022
Sauk	0	42	116	158	14	282	748	1,044	0	103	281	384	0	92	224	316	0	2	2	4	0	2	3	5	14	523	1,374	1,911
Sawyer	0	10	9	19	4	64	132	200	0	17	55	72	0	3	5	8	0	3	3	6	0	8	12	20	4	105	216	325
Shawano	0	13	87	100	9	189	922	1,120	0	46	89	135	0	2	10	12	0	0	0	0	0	0	0	0	9	250	1,108	1,367
Sheboygan	0	4	30	34	10	271	1,029	1,310	0	286	806	1,092	0	16	75	91	0	0	0	0	0	0	0	0	10	577	1,940	2,527
Taylor	0	3	9	12	2	78	283	363	0	19	35	54	0	1	7	8	0	0	0	0	0	0	1	1	2	101	335	438
Trempealeau	0	8	24	32	3	137	177	317	0	36	106	142	0	4	10	14	0	0	0	0	0	0	0	0	3	185	317	505
Vernon	0	1	8	9	4	145	537	686	0	23	69	92	0	1	16	17	0	0	0	0	0	0	0	0	4	170	630	804
Vilas	0	8	14	22	2	105	289	396	0	13	33	46	0	0	0	0	0	0	1	1	0	14	23	37	2	140	360	502
Walworth	0	11	17	28	5	242	573	820	0	151	403	554	0	32	125	157	6	127	288	421	0	0	1	1	11	563	1,407	1,981
Washburn	2	22	29	53	0	58	147	205	0	8	40	48	0	2	8	10	0	0	0	0	0	0	0	0	2	90	224	316
Washington	0	18	69	87	6	410	988	1,404	0	216	535	751	2	191	484	677	0	8	12	20	0	0	0	0	8	843	2,088	2,939
Waukesha	1	72	225	298	9	531	1,224	1,764	9	1,082	2,661	3,752	5	380	894	1,279	5	166	475	646	0	0	0	0	29	2,231	5,479	7,739
Waupaca	2	4	24	30	10	195	899	1,104	0	89	237	326	0	1	11	12	0	0	0	0	0	0	0	0	12	289	1,171	1,472
Wausara	1	15	34	50	4	131	512	647	0	10	33	43	0	5	15	20	0	0	6	6	0	0	0	0	5	161	600	766
Winnebago	0	46	110	156	11	409	1,068	1,488	4	651	1,120	1,775	0	3	17	20	0	44	111	155	0	1	12	13	15	1,154	2,438	3,607
Wood	0	5	9	14	8	133	248	389	1	188	527	716	0	10	13	23	1	25	21	47	0	0	0	0	10	361	818	1,189
TOTAL	58	1,541	4,432	6,031	425	13,006	36,425	49,856	121	18,191	39,591	57,903	21	2,226	5,298	7,545	29	1,019	2,472	3,520	1	65	202	268	655	36,048	88,420	125,123

Ftl = fatal crashes Inj = injury crashes PD = property damage crashes Tot = total crashes

Crash and Citation Summary by County

County	Crashes		Citations						Total Citations Adjudicated
	Total	Total with Citation	Hazardous				Total	Non - hazardous	
			Speeding	OWI	Equipment	Other			
Adams	421	168	977	153	13	183	1,326	1,113	2,439
Ashland	267	102	715	96	9	120	940	1,112	2,052
Barron	715	356	1,867	323	16	478	2,684	2,320	5,004
Bayfield	287	118	1,157	106	21	193	1,477	1,059	2,536
Brown	3,774	2,154	8,315	1,046	102	2,828	12,291	12,217	24,508
Buffalo	270	88	673	95	0	96	864	662	1,526
Burnett	290	93	1,498	109	8	162	1,777	727	2,504
Calumet	743	278	828	129	5	175	1,137	977	2,114
Chippewa	1,129	542	2,530	397	34	638	3,599	3,372	6,971
Clark	545	179	1,656	138	8	204	2,006	1,220	3,226
Columbia	1,693	517	6,118	489	105	870	7,582	4,935	12,517
Crawford	438	217	1,747	82	2	224	2,055	1,044	3,099
Dane	10,255	6,492	20,586	2,362	219	8,698	31,865	28,236	60,101
Dodge	1,822	851	6,026	545	64	1,128	7,763	5,252	13,015
Door	799	242	1,459	287	25	361	2,132	1,564	3,696
Douglas	865	369	2,239	323	28	592	3,182	2,698	5,880
Dunn	1,132	452	4,581	282	34	753	5,650	3,191	8,841
Eau Claire	2,183	1,259	6,188	713	22	1,540	8,463	7,278	15,741
Florence	125	25	126	29	1	35	191	131	322
Fond Du Lac	2,385	1,104	9,901	613	52	1,217	11,783	5,575	17,358
Forest	197	38	177	73	0	22	272	329	601
Grant	1,268	369	2,457	325	19	391	3,192	3,016	6,208
Green	903	276	1,820	153	24	394	2,391	1,476	3,867
Green Lake	553	100	515	118	6	96	735	858	1,593
Iowa	573	211	1,566	149	16	237	1,968	1,115	3,083
Iron	68	29	369	68	6	58	501	213	714
Jackson	611	223	2,763	128	26	232	3,149	1,880	5,029
Jefferson	1,648	698	6,648	584	73	1,191	8,496	6,064	14,560
Juneau	926	345	3,295	155	16	444	3,910	1,853	5,763
Kenosha	3,865	2,521	7,571	923	201	2,845	11,540	9,401	20,941
Kewaunee	316	119	640	110	7	90	847	537	1,384
La Crosse	2,909	1,722	3,343	643	48	1,774	5,808	7,414	13,222
Lafayette	553	107	897	42	12	131	1,082	1,148	2,230
Langlade	261	117	924	136	15	160	1,235	981	2,216
Lincoln	748	232	2,153	177	37	269	2,636	1,754	4,390
Manitowoc	1,803	917	2,217	494	16	755	3,482	4,464	7,946

continued

Crash and Citation Summary by County

County	Crashes		Citations						Total Citations Adjudicated
	Total	Total with Citation	Hazardous				Non - hazardous		
			Speeding	OWI	Equipment	Other	Total	Total	
Marathon	2,787	1,279	6,350	854	41	1,467	8,712	6,667	15,379
Marinette	875	351	1,787	277	15	427	2,506	1,713	4,219
Marquette	443	103	1,545	101	3	143	1,792	738	2,530
Menominee	35	11	248	11	0	20	279	126	405
Milwaukee	23,885	13,212	50,755	2,895	4,183	20,619	78,452	73,952	152,404
Monroe	1,390	396	2,856	361	35	558	3,810	3,383	7,193
Oconto	628	234	1,642	148	4	223	2,017	1,731	3,748
Oneida	912	222	1,452	350	13	274	2,089	1,678	3,767
Outagamie	3,307	1,795	4,682	1,047	52	2,084	7,865	8,552	16,417
Ozaukee	1,398	656	3,693	328	60	795	4,876	3,506	8,382
Pepin	132	39	344	61	2	62	469	389	858
Pierce	542	222	1,052	267	24	325	1,668	1,374	3,042
Polk	644	299	2,618	235	19	536	3,408	1,737	5,145
Portage	1,615	536	2,379	374	6	466	3,225	2,531	5,756
Price	183	80	714	68	4	87	873	554	1,427
Racine	4,165	2,873	16,010	863	540	3,943	21,356	18,062	39,418
Richland	577	134	729	75	2	114	920	874	1,794
Rock	3,641	2,352	8,965	1,007	151	2,787	12,910	10,933	23,843
Rusk	214	100	320	97	4	89	510	559	1,069
St. Croix	2,022	619	4,204	319	25	843	5,391	3,588	8,979
Sauk	1,911	741	4,685	660	50	989	6,384	5,621	12,005
Sawyer	325	93	530	100	5	72	707	981	1,688
Shawano	1,367	385	2,470	296	5	324	3,095	2,660	5,755
Sheboygan	2,527	1,373	2,899	813	36	1,270	5,018	6,424	11,442
Taylor	438	89	519	56	18	125	718	612	1,330
Trempealeau	505	223	1,243	258	7	224	1,732	1,572	3,304
Vernon	804	131	777	105	3	88	973	618	1,591
Vilas	502	129	1,162	177	12	150	1,501	497	1,998
Walworth	1,981	780	6,893	800	79	1,727	9,499	5,170	14,669
Washburn	316	88	1,423	131	6	139	1,699	893	2,592
Washington	2,939	1,201	5,363	722	270	1,499	7,854	7,008	14,862
Waukesha	7,739	4,553	21,060	3,002	776	7,025	31,863	25,728	57,591
Waupaca	1,472	384	1,842	390	15	444	2,691	2,537	5,228
Waushara	766	200	2,499	133	9	321	2,962	1,265	4,227
Winnebago	3,607	1,751	4,821	1,065	49	2,030	7,965	8,973	16,938
Wood	1,189	621	2,481	522	29	777	3,809	3,768	7,577
TOTAL	125,123	61,885	289,554	31,563	7,842	82,650	411,609	344,160	755,769

This report is from the crash database and from the citation file and represents only the citations for the year 2007 that have been adjudicated as of the end of June, 2007. It does not consider the outcome of the adjudication. *Hazardous* citations are those issued in circumstances where the driver or vehicle condition has increased the risk of a crash. *Other hazardous* citations include offenses such as *failure to yield right of way* and *inattentive driving*. *Nonhazardous* citations include offenses such as *no or expired registration* and *no license plates*. An OWI arrest often results in two citations being issued (one for *operating under the influence* of an intoxicant and one for having a *prohibited alcohol concentration*). Mostly, this table counts only one OWI citation per arrest. Juvenile and commercial OWIs are excluded. Select other traffic violations are also excluded.

Traffic Controls for All Vehicles by Crash Severity

Traffic Controls	Vehicles in Fatal Crashes	Vehicles in Injury Crashes	Vehicles in Property Damage Crashes	Total Vehicles in Crashes
No control	840	39,724	85,015	125,579
Traffic signal operating	40	15,475	23,456	38,971
Stop sign	99	6,311	11,615	18,025
Yield sign	2	805	1,839	2,646
Traffic signal flashing	3	527	803	1,333
Warning	22	487	518	1,027
Other	3	284	622	909
Traffic control person	3	110	115	228
Stop sign with flasher	1	91	122	214
RR xing signal	1	70	121	192
Warning sign with flasher	2	55	66	123
Unknown	20	562	17,927	18,509
TOTAL	1,036	64,501	142,219	207,756

A traffic control should be reported for each unit in a crash; multiple traffic controls are noted in multiple unit crashes. The controls can be the same for each unit or different. If they are the same, both are listed. Less than one control would be noted if the officer didn't record a traffic control. For example, controls are not required to be noted for single unit, property damage deer crashes.

Most Harmful Event for All Vehicles by Crash Severity and Urban/Rural Location

Collision of a motor vehicle with:	Vehicles in Fatal Crashes			Vehicles in Injury Crashes			Vehicles in Property Damage Crashes			Total Vehicles in Crashes		
	Rur	Urb	Tot	Rur	Urb	Tot	Rur	Urb	Tot	Rur	Urb	Tot
Motor vehicle in transport	483	126	609	13,571	35,240	48,811	23,572	68,680	92,252	37,626	104,046	141,672
Fixed object	135	48	183	4,748	2,281	7,029	10,408	7,056	17,464	15,291	9,385	24,676
Deer	10	0	10	431	36	467	15,847	1,446	17,293	16,288	1,482	17,770
Parked motor vehicle	5	1	6	173	807	980	1,606	6,274	7,880	1,784	7,082	8,866
Overturn	96	13	109	2,805	355	3,160	2,320	236	2,556	5,221	604	5,825
Other non-collision	9	2	11	438	458	896	622	458	1,080	1,069	918	1,987
Other object - not fixed	15	2	17	165	99	264	669	371	1,040	849	472	1,321
Pedestrian	18	35	53	150	953	1,103	5	21	26	173	1,009	1,182
Pedalcycle	6	3	9	156	874	1,030	8	23	31	170	900	1,070
Other animal	0	0	0	81	4	85	516	36	552	597	40	637
Fire / explosion	5	2	7	19	1	20	340	124	464	364	127	491
Motor vehicle other roadway	3	2	5	64	81	145	128	165	293	195	248	443
Jackknife	0	0	0	6	2	8	113	14	127	119	16	135
Immersion	0	0	0	12	1	13	44	10	54	56	11	67
train	2	0	2	9	10	19	17	13	30	28	23	51
Unknown	8	7	15	195	276	471	508	569	1,077	711	852	1,563
TOTAL	795	241	1,036	23,023	41,478	64,501	56,723	85,496	142,219	80,541	127,215	207,756

The *most harmful event* is the event that produces the greatest injury or damage to the vehicle in the crash